

NOTICE!!

These documents have been scanned!

Do not place un-scanned documents beneath this notice!

Do not remove this notice from this file!

GPO Jacket No. 560-102
Print Order 61540
Rise Business Services, LLC
Job=AZ15 5/13/2019



Box Number= AZ15041



Claim Begin-End: AMC421127-AMC421127

1 Initial Receipt



AZ15041-9 AMC421078-AMC422564

United States Department of the Interior
Bureau of Land Management
 LANDS/RECREATION & PLANNING
 ONE N CENTRAL AVE
 PHOENIX, AZ 85004 -2203
 Phone: 602-417-9200

Receipt

No: 2738581

Transaction #: 2821528		ENTERED INTO COMPUTER
Date of Transaction: 02/12/2013		
CUSTOMER: FEB 21 2013 <i>lv</i>		
JOHN MORALEZ PO BOX 352 KIRKLAND, AZ 86332-0352 US		

LINE #	QTY	DESCRIPTION	REMARKS	UNIT PRICE	TOTAL
1	1.00	LOCATABLE MINERALS / MINING CLAIMS- NEW, UNADJUD, ONE OR MORE AUTH NOS / NEW MINING CLAIM PROCESSING FEE \$15 CASES: AMC421127/\$15.00		- n/a -	15.00
2	1.00	LOCATABLE MINERALS / MINING CLAIMS- NEW, UNADJUD, ONE OR MORE AUTH NOS / NEW MINING CLAIM LOCATION FEE \$34 CASES: AMC421127/\$34.00		- n/a -	34.00
3	1.00	LOCATABLE MINERALS / MINING CLAIMS- NEW, UNADJUD, ONE OR MORE AUTH NOS / NEW MINING CLAIM MAINT FEE \$140 CASES: AMC421127/\$140.00		- n/a -	140.00
TOTAL:					\$189.00

PAYMENT INFORMATION			
1	AMOUNT:	189.00	POSTMARKED: N/A
	TYPE:	CASH	RECEIVED: 02/12/2013
	NAME:	MORALEZ, JOHN PO BOX 352 KIRKLAND AZ 86332-0352 US	

REMARKS

This receipt was generated by the automated BLM Collections and Billing System and is a paper representation of a portion of the official electronic record contained therein.

NOTICE!!

These documents have been scanned!

Do not place un-scanned documents beneath this notice!

Do not remove this notice from this file!

GPO Jacket No. 560-102
Print Order 61540
Rise Business Services, LLC
Job=AZ15 5/13/2019



Box Number= AZ15041



Claim Begin-End: AMC421127-AMC421127

2 Correspondence



AZ15041-9 AMC421078-AMC422564

**NO
DOCUMENTS
FOUND**

NO DOCUMENTS FOUND
NO DOCUMENTS FOUND

NOTICE!!

These documents have been scanned!

Do not place un-scanned documents beneath this notice!

Do not remove this notice from this file!

GPO Jacket No. 560-102
Print Order 61540
Rise Business Services, LLC
Job=AZ15 5/13/2019



Box Number= AZ15041



Claim Begin-End: AMC421127-AMC421127

3 Transfers



AZ15041-9

AMC421078-AMC422564

**NO
DOCUMENTS
FOUND**

NO DOCUMENTS FOUND
NO DOCUMENTS FOUND

NOTICE!!

These documents have been scanned!

Do not place un-scanned documents beneath this notice!

Do not remove this notice from this file!

GPO Jacket No. 560-102
Print Order 61540
Rise Business Services, LLC
Job=AZ15 5/13/2019



Box Number= AZ15041



Claim Begin-End: AMC421127-AMC421127

4 Miscellaneous

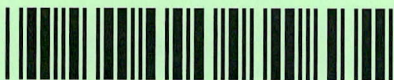

AZ15041-9

AMC421078-AMC422564

**NO
DOCUMENTS
FOUND**

NO DOCUMENTS FOUND
NO DOCUMENTS FOUND

NOTICE!!

These documents have been scanned!

Do not place un-scanned documents beneath this notice!

Do not remove this notice from this file!

GPO Jacket No. 560-102
Print Order 61540
Rise Business Services, LLC
Job=AZ15 5/13/2019



Box Number= AZ15041



Claim Begin-End: AMC421127-AMC421127

5 Annual Filings



AZ15041-9

AMC421078-AMC422564

381710

421127

MAINTENANCE FEE PAYMENT

Claimant Name: John A Morales
 Address: P.O. Box 3
 City: Congress State: AZ Zip: 85332
 Telephone: 928-231-9925
 E-mail address: _____
 Signature: [Signature]

RECEIVED
 BLM AZ STATE OFFICE
 2018 SEP -4 P 2:58
 PHOENIX, ARIZONA
 BLM
 Date
 Stamp

Check here if this is a change of address.

LINE NO.	AMC NUMBER	CLAIM/SITE NAME	COUNTY RECORDER DATA (If available)	TWP	RNG	SEC
1	381710	Yavapai Vaquero				
2	381711	Gold King				
3	421127	Machy Val				
4						
5						
6						
7						
8						
9						
10						

List additional claims on Form MCF114.

Bureau of Land Management
 Arizona State Office
www.blm.gov/az/

No. of Claims*: _____ x \$155 = _____
 Check No: _____ Init. _____
 Receipt No.: 4255549
 For BLM Use Only

* \$155 per lode mining claim, mill site, or tunnel site; and \$155 for each 20 acres or portion thereof for each placer mining claim.

Form: MCF112
Revised July 2014

This form is available from the Arizona Geological Survey and may be reproduced.

ENTERED
 SEP 05 2018
 R.A.

**United States Department of the Interior
Bureau of Land Management
DIV OF LANDS, MINRLS & ENERGY
ONE N CENTRAL AVE
PHOENIX, AZ 85004 -4427
Phone: 602-417-9200**

Receipt

No: 4255549

Transaction #: 4371086	
Date of Transaction: 09/04/2018	
CUSTOMER:	
JOHN A MORALEZ PO BOX 3 WICKENBURG, AZ 85358-0003 US	

LINE #	QTY	DESCRIPTION	REMARKS	UNIT PRICE	TOTAL
1	1.00	LOCATABLE MINERALS / MINING CLAIMS- NOT NEW-UNADJUD, ONE AUTH NO. ONLY / MINING CLAIM MONEY RECEIVED CASES: AMC381710/\$465.00	MAINT 2019/3	- n/a -	465.00
TOTAL:					\$465.00

PAYMENT INFORMATION			
1	AMOUNT:	465.00	POSTMARKED: N/A
	TYPE:	CASH	RECEIVED: 09/04/2018
	NAME:	MORALEZ, JOHN A PO BOX 3 WICKENBURG AZ 85358-0003 US	

REMARKS

This receipt was generated by the automated BLM Collections and Billing System and is a paper representation of a portion of the official electronic record contained therein.

381710

421127

MAINTENANCE FEE PAYMENT

Claimant Name: John Morales
 Address: P.O. Box 352
 City: Kirkland State: AZ Zip: 86332
 Telephone: 928-231-0925
 E-mail address: falicia14@gmail.com
 Signature: [Handwritten Signature]

Check here if this is a change of address.

RECEIVED
 CLM AT STATE OFFICE
 2018 AUG 30 P 1:45
 PHOENIX, ARIZONA

BLM
 Date
 Stamp

LINE NO.	AMC NUMBER	CLAIM/SITE NAME	COUNTY RECORDER DATA (If available)	TWP	RNG	SEC
1	381710	Yavapai Vaquero				
2	381711	Gold King				
3	421127	Mackay Veil				
4						
5						
6						
7						
8						
9						
10						

List additional claims on Form MCF114.

Bureau of Land Management
 Arizona State Office
www.blm.gov/az/

No. of Claims: 3 x \$140 = 420
 Check No: CASH Init. SC
 Receipt No.: 2870838
 For BLM Use Only

Form: MCF112
 Revised July 2009

This form is available from the Arizona Department of Mines and Mineral Resources and may be reproduced.

ENTERED
 SLP - 9 2018
 BY: [Handwritten Signature]

United States Department of the Interior
Bureau of Land Management
 LANDS/RECREATION & PLANNING
 ONE N CENTRAL AVE
 PHOENIX, AZ 85004 -2203
 Phone: 602-417-9200

Receipt

No: 2870838

Transaction #: 2956832	
Date of Transaction: 08/30/2013	
CUSTOMER:	
JOHN MORALEZ PO BOX 352 KIRKLAND, AZ 86332-0352 US	

LINE #	QTY	DESCRIPTION	REMARKS	UNIT PRICE	TOTAL
1	1.00	LOCATABLE MINERALS / MINING CLAIMS- NOT NEW-UNADJUD, ONE AUTH NO. ONLY / MINING CLAIM MONEY RECEIVED CASES: AMC381710/\$420.00	MAINT (3) 2014	- n/a -	420.00
TOTAL:					\$420.00

PAYMENT INFORMATION			
1	AMOUNT:	420.00	POSTMARKED: N/A
	TYPE:	CASH	RECEIVED: 08/30/2013
	NAME:	MORALEZ, JOHN PO BOX 352 KIRKLAND AZ 86332-0352 US	

REMARKS

This receipt was generated by the automated BLM Collections and Billing System and is a paper representation of a portion of the official electronic record contained therein.

381710

421127

MAINTENANCE FEE PAYMENT

Claimant Name: John Morales

Address: BOX 352

City: Kirkland State: AZ Zip: 86332

Telephone: _____

E-mail address: _____

Signature: John Morales

Check here if this is a change of address.

RECEIVED AZ STATE OFFICE 2011 SEP - 1 P 1:36 PHOENIX, ARIZONA	BLM Date Stamp
--	----------------------

LINE NO.	AMC NUMBER	CLAIM/SITE NAME	COUNTY RECORDER DATA (If available)	TWP	RNG	SEC
1	381710					
2	381711					
3	421127					
4						
5						
6						
7						
8						
9						
10						

List additional claims on Form MCF114.

**Bureau of Land Management
Arizona State Office
www.blm.gov/az/**

No. of Claims*: <u>Cash</u> x \$155 = <u>465</u> Check No: <u>Cash</u> Init. <u>JML</u> Receipt No.: <u>3969357</u> For BLM Use Only

* \$155 per lode mining claim, mill site, or tunnel site; and \$155 for each 20 acres or portion thereof for each placer mining claim.

Form: MCF112
Revised July 2014

This form is available from the Arizona Geological Survey and may be reproduced.

ENTERED
SEP 05 2017

**United States Department of the Interior
Bureau of Land Management
DIV OF LANDS, MINRLS & ENERGY
ONE N CENTRAL AVE
PHOENIX, AZ 85004 -4427
Phone: 602-417-9200**

Receipt

No: 3969357

Transaction #: 4079267	
Date of Transaction: 09/01/2017	
CUSTOMER:	
JOHN MORALEZ PO BOX 352 KIRKLAND, AZ 86332-0352 US	

LINE #	QTY	DESCRIPTION	REMARKS	UNIT PRICE	TOTAL
1	1.00	LOCATABLE MINERALS / MINING CLAIMS- NOT NEW-UNADJUD, ONE AUTH NO. ONLY / MINING CLAIM MONEY RECEIVED CASES: AMC381710/\$465.00	MAINT 2018/3	- n/a -	465.00
TOTAL:					\$465.00

PAYMENT INFORMATION					
1	AMOUNT:	465.00	POSTMARKED:	N/A	
	TYPE:	CASH	RECEIVED:	09/01/2017	
	NAME:	MORALEZ, JOHN PO BOX 352 KIRKLAND AZ 86332-0352 US			

REMARKS

This receipt was generated by the automated BLM Collections and Billing System and is a paper representation of a portion of the official electronic record contained therein.

381710
421127

MAINTENANCE FEE PAYMENT

Claimant Name: John Moralez
 Address: P.O. Box 352
 City: Kirkland State: AZ Zip: 86332
 Telephone: 928-231-9925
 E-mail address: moralez.falicia@yahoo.com
 Signature: John A. Moralez

RECEIVED
 BLM AZ STATE OFFICE
 2016 AUG 17 A 10: 12
 PHOENIX, ARIZONA
 BLM
 Date
 Stamp

Check here if this is a change of address.

LINE NO.	AMC NUMBER	CLAIM/SITE NAME	COUNTY RECORDER DATA (if available)	TWP	RNG	SEC
1	381710	Yavapai Vaquero				
2	381711	Gold King				
3	421127	Maahy Val				
4						
5						
6						
7						
8						
9						
10						

List additional claims on Form MCF114.

Bureau of Land Management
 Arizona State Office
www.blm.gov/az/

No. of Claims*: 3 x \$155 = 465.00
 Check No.: Cash Init. ELG
 Receipt No.: 3632790
 For BLM Use Only

* \$155 per lode mining claim, mill site, or tunnel site; and \$155 for each 20 acres or portion thereof for each placer mining claim.

Form: MCF112
 Revised July 2014

United States Department of the Interior
Bureau of Land Management
 DIV OF LANDS, MINRLS & ENERGY
 ONE N CENTRAL AVE
 PHOENIX, AZ 85004 -4427
 Phone: 602-417-9200

Receipt

No: 3632790

Transaction #: 3736602	
Date of Transaction: 08/17/2016	
CUSTOMER:	
JOHN MORALEZ PO BOX 352 KIRKLAND, AZ 86332-0352 US	

LINE #	QTY	DESCRIPTION	REMARKS	UNIT PRICE	TOTAL
1	1.00	LOCATABLE MINERALS / MINING CLAIMS- NOT NEW-UNADJUD, ONE AUTH NO. ONLY / MINING CLAIM MONEY RECEIVED CASES: AMC381710/\$465.00	2017 MAINT (3)	- n/a -	465.00
TOTAL:					\$465.00

PAYMENT INFORMATION					
1	AMOUNT:	465.00	POSTMARKED:	N/A	
	TYPE:	CASH	RECEIVED:	08/17/2016	
	NAME:	MORALEZ, JOHN PO BOX 352 KIRKLAND AZ 86332-0352 US			

REMARKS

This receipt was generated by the automated BLM Collections and Billing System and is a paper representation of a portion of the official electronic record contained therein.

ENTERED
 AUG 23 2016
 BY: *[Signature]*

381710
421127

MAINTENANCE FEE PAYMENT

Claimant Name: John A. Morales
 Address: PO Box 352
 City: Kirkland State: AZ Zip: 86332
 Telephone: 928-231-9925
 E-mail address: falicia146@gmail.com
 Signature: John A. Morales

RECEIVED
 AZ STATE OFFICE
 PHOENIX, ARIZONA
 2015 AUG 31 P 2:20
 BLM
 Date
 Stamp

Check here if this is a change of address.

LINE NO.	AMC NUMBER	CLAIM/SITE NAME	COUNTY RECORDER DATA (If available)	TWP	RNG	SEC
1	381710	Yavapai Vaquero				
2	381711	Gold King				
3	421127	Macleay Val				
4						
5						
6						
7						
8						
9						
10						

List additional claims on Form MCF114.

Bureau of Land Management
 Arizona State Office
www.blm.gov/az/

No. of Claims*: 3 x \$155 = 465
 Check No: CASH Init. FMC
 Receipt No.: 3381950
 For BLM Use Only

* \$155 per lode mining claim, mill site, or tunnel site; and \$155 for each 20 acres or portion thereof for each placer mining claim.

Form: MCF112
 Revised July 2014

This form is available from the Arizona Geological Survey and may be reproduced.

R. Allen

United States Department of the Interior
Bureau of Land Management
 LANDS/RECREATION & PLANNING
 ONE N CENTRAL AVE
 PHOENIX, AZ 85004 -2203
 Phone: 602-417-9200

Receipt

No: 3381950

Transaction #: 3480252	
Date of Transaction: 08/31/2015	
CUSTOMER:	
JOHN MORALEZ PO BOX 352 KIRKLAND, AZ 86332-0352 US	

LINE #	QTY	DESCRIPTION	REMARKS	UNIT PRICE	TOTAL
1	1.00	LOCATABLE MINERALS / MINING CLAIMS- NOT NEW-UNADJUD, ONE AUTH NO. ONLY / MINING CLAIM MONEY RECEIVED CASES: AMC381710/\$465.00	MAINT 2016/3	- n/a -	465.00
TOTAL:					\$465.00

PAYMENT INFORMATION			
1	AMOUNT:	465.00	POSTMARKED: N/A
	TYPE:	CASH	RECEIVED: 08/31/2015
	NAME:	MORALEZ, JOHN PO BOX 352 KIRKLAND AZ 86332-0352 US	

REMARKS

This receipt was generated by the automated BLM Collections and Billing System and is a paper representation of a portion of the official electronic record contained therein.

A handwritten signature, possibly 'R. Moran', is written over a faint rectangular stamp or box in the lower right quadrant of the page.

381710
421127

MAINTENANCE FEE PAYMENT

Claimant Name: John A. Morales
 Address: P.O. Box 352
 City: Kirkland State: AZ Zip: 86332
 Telephone: 928-231-9925
 E-mail address: falicia14@gmail.com
 Signature: John A. Morales

Check here if this is a change of address.

RECEIVED
 AZ STATE OFFICE
 2014 AUG 29 A 11:48
 PHOENIX, ARIZONA
 BLM
 Date
 Stamp

LINE NO.	AMC NUMBER	CLAIM/SITE NAME	COUNTY RECORDER DATA (If available)	TWP	RNG	SEC
1	381710	Yavapai Vaquero				
2	381711	Gold King				
3	421127	Mackay Val				
4						
5						
6						
7						
8						
9						
10						

ENTERED
 SEP 02 2014
 BY: fb

List additional claims on Form MCF114.

No. of Claims*: 3 x \$155 = 465⁰⁰
 Check No: CASH Init. SC
 Receipt No.: 3117231
 For BLM Use Only

Bureau of Land Management
 Arizona State Office
www.blm.gov/az/

* \$155 per lode mining claim, mill site, or tunnel site; and \$155 for each 20 acres or portion thereof for each placer mining claim.

Form: MCF112
 Revised July 2014

United States Department of the Interior
Bureau of Land Management
 LANDS/RECREATION & PLANNING
 ONE N CENTRAL AVE
 PHOENIX, AZ 85004 -2203
 Phone: 602-417-9200

Receipt

No: 3117231

Transaction #: 3209018		ENTERED INTO COMPUTER
Date of Transaction: 08/29/2014		
CUSTOMER: SEP - 2 2014 <i>JB</i>		
JOHN MORALEZ PO BOX 352 KIRKLAND, AZ 86332-0352 US		

LINE #	QTY	DESCRIPTION	REMARKS	UNIT PRICE	TOTAL
1	1.00	LOCATABLE MINERALS / MINING CLAIMS- NOT NEW-UNADJUD, ONE AUTH NO. ONLY / MINING CLAIM MONEY RECEIVED CASES: AMC381710/\$465.00	MAINT (3) 2015	- n/a -	465.00
TOTAL:					\$465.00

PAYMENT INFORMATION			
1	AMOUNT:	465.00	POSTMARKED: N/A
	TYPE:	CASH	RECEIVED: 08/29/2014
	NAME:	MORALEZ, JOHN PO BOX 352 KIRKLAND AZ 86332-0352 US	

REMARKS

This receipt was generated by the automated BLM Collections and Billing System and is a paper representation of a portion of the official electronic record contained therein.

NOTICE!!

These documents have been scanned!

Do not place un-scanned documents beneath this notice!

Do not remove this notice from this file!

GPO Jacket No. 560-102
Print Order 61540
Rise Business Services, LLC
Job=AZ15 5/13/2019



Box Number= AZ15041



Claim Begin-End: AMC421127-AMC421127

6 Location Notices-Amendments and Supporting Documents

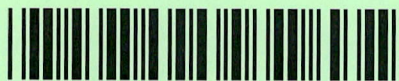

AZ15041-9 AMC421078-AMC422564

MINING CLAIM STATUS REPORT

DATA

ENTERED FEB 21 2013 pb

MTP Checked by AC

GEO Checked by AC

LEAD SERIAL NUMBER AMC 421127 thru AMC _____

OF CLAIMS & TYPE

CHARGES

# _____	LODE	Location Fee @ \$34 =	\$ <u>34</u>
# <u>1</u>	PLACER	Processing Fee @ \$15 =	\$ <u>15</u>
# _____	ASSOCIATION PLACER	Maintenance Fee @ \$140 =	\$ <u>140</u>
# _____	MILL SITE	Overage (+) =	\$ _____
# _____	TUNNEL SITE	Shortage (-) =	\$ _____
		Other Fees =	\$ _____
		TOTAL	\$ <u>189</u>

TOTAL CLAIM ACREAGE? 20

OF LOCATORS? 2

DOCUMENTS RECEIVED VIA -

Over-the-Counter Mail

TIMELY FILED?

Yes No

LEGAL DESCRIPTION - T 09N R 04W SEC 003
T _____ R _____ SEC _____
T _____ R _____ SEC _____
T _____ R _____ SEC _____

BLM FOREST SERVICE SUBJ TO PL 359: Yes No

WILDERNESS AREA: No Yes

SPLIT ESTATE - N/A SX PX SRHA OTHER

Proper Notice Filed if Located on SHRA Lands? N/A Yes No

RECONVEYED MINERALS ON BLM LANDS REQUIRE OPENING ORDERS FROM 1944 TO 1993 -

Open to Entry on: _____ N/A

COMMENTS/STATUS - VOID PARTIALLY VOID PVT MINERALS WITHDRAWN LANDS
OTHER

AMC421127

Claimant acknowledges that portions of the following claims(s) site(s) may be void or voidable.

Printed Name of Claimant _____ Signature of Claimant _____

***** FINAL ADJUDICATION *****

6/6/9 ✓

DATE 6/14/2013 INITIALS TS

LOCATION NOTICE FOR PLACER MINING CLAIM

NOTICE IS HEREBY GIVEN that the Machy. Val
_____ placer mining claim has been located by
John or Faticia Moralez whose current mailing
address is P.O. Box 352 Kirkland Az
86332

RECEIVED
BLM. AZ STATE OFFICE
2013 FEB 12 P 3:18
PHOENIX, AZ
BLM
Date
Stamp

The general course of this claim is East to West and it is situated in
Yavapai County, Arizona.

This claim is 1320' feet in length and 660' feet in width. This claim runs from the
location monument on which this location notice is posted approximately 660 feet in a EAST
direction to the EAST end line and 660' feet in a WEST direction to the WEST end line.
This claim is marked by four monuments, one at each corner of the claim.

The location monument on which this notice is posted is situated within Section 3, Township
9 N, Range 4 W, Gila Salt River Base and Meridian, Arizona. This claim encompasses
portions of the following legal subdivision(s) if located by legal subdivision or the following quarter section (s),
section (s), Township (s) and Range (s) This Claim is located in the NW
1/4 section of section 3. T9N. R4 W, Gila Salt River Base and Meridian, Arizona.

The locality of this claim with reference to some natural object or permanent monument and additional
information (if any) concerning its locality are as follows: The N-W corner of this claim
Approximately 14'75"-10" S-E of the N-W corner of sec 3. The
location monument is on the south side of the canyon about
250' down stream from Acorn Springs.

DATED AND POSTED on the ground this 22 day of NOVEMBER, 2012

LOCATOR (s) John A. Moralez or Faticia L. Moralez
John A. Moralez or Faticia L. Moralez

Form MCF102
Revised July 2005

AMC121127

MINING CLAIM MAP

Lode () Placer

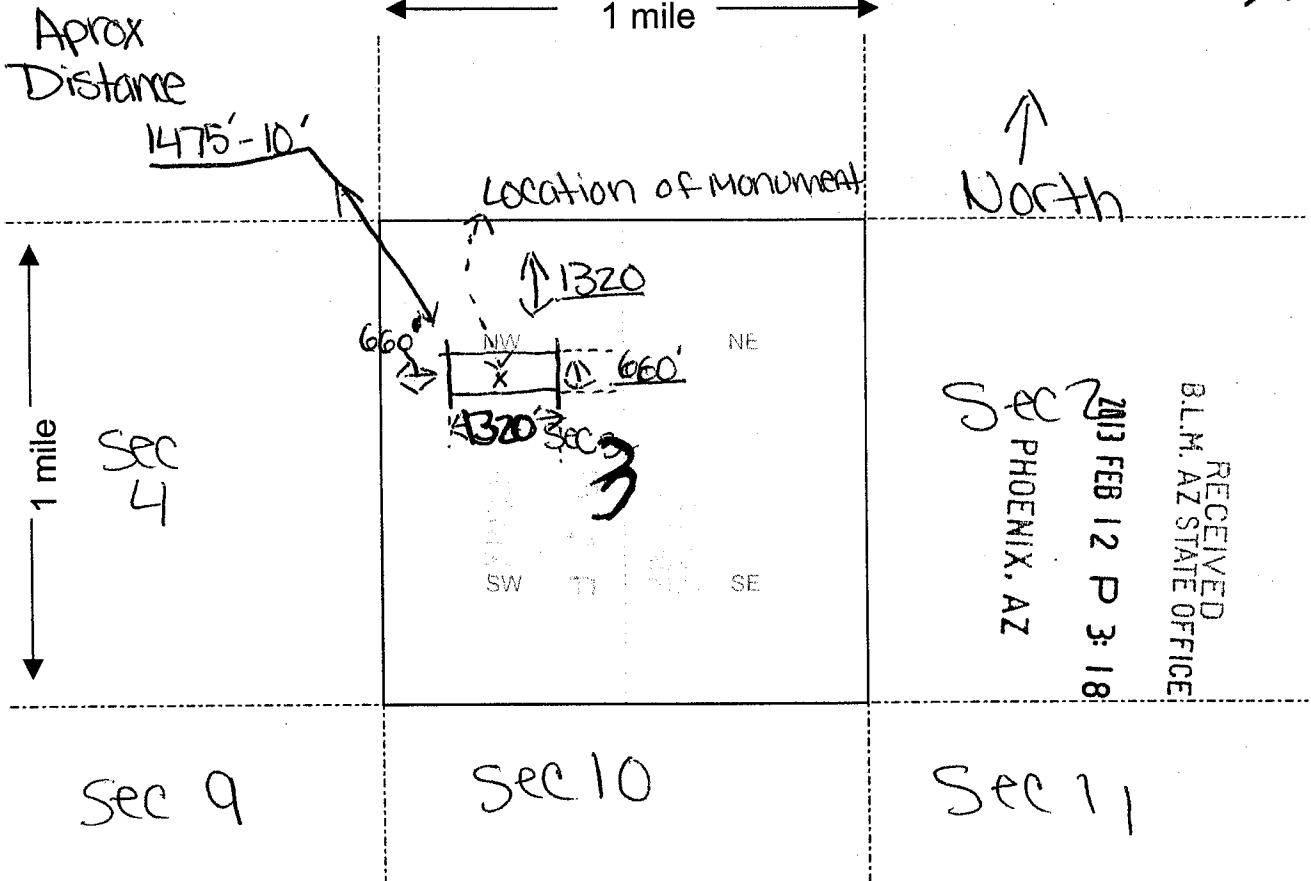

Scale : 1" = 2000 feet



AMCH 21127

1. The above map depicts the Machy VAL mining claim, which is located in Section (s) 3, Township 9 N, Range 4 W, Gila and Salt River Base and Meridian, Yavapai County, Arizona.
2. The type of corner and location monuments used are as follows: Location M. Stone - Corners are Wood.
3. The bearings and distances in degrees and feet between claim corners are as depicted on the map.

Form MCF100a
Revised July 2005

DEPARTMENT OF INTERIOR
BUREAU OF LAND MANAGEMENT

Input Parameters for Geographic Report with Land

System Id = CR

Admin State = AZ

Geo State =

Casetype Begins With

Case Disp Txt = AUTHORIZED, CANCELLED, EXPIRED, PENDING, REJECTED, RELINQUISHED, VOID, WITHDRAWN

Mer Twp Rng = 14 0090N 0040W

Section = 003, 999

Mtrs =

Commodity =

Commodity Txt =

Pending Org =

Pend Org Decode =

Total Rows Returned: 0

TOWNSHIP 9 NORTH RANGE 4 WEST OF THE GILA AND SALT RIVER MERIDIAN, ARIZONA

YAVAPAI COUNTY

STATUS OF PUBLIC DOMAIN
LAND AND MINERAL TITLES

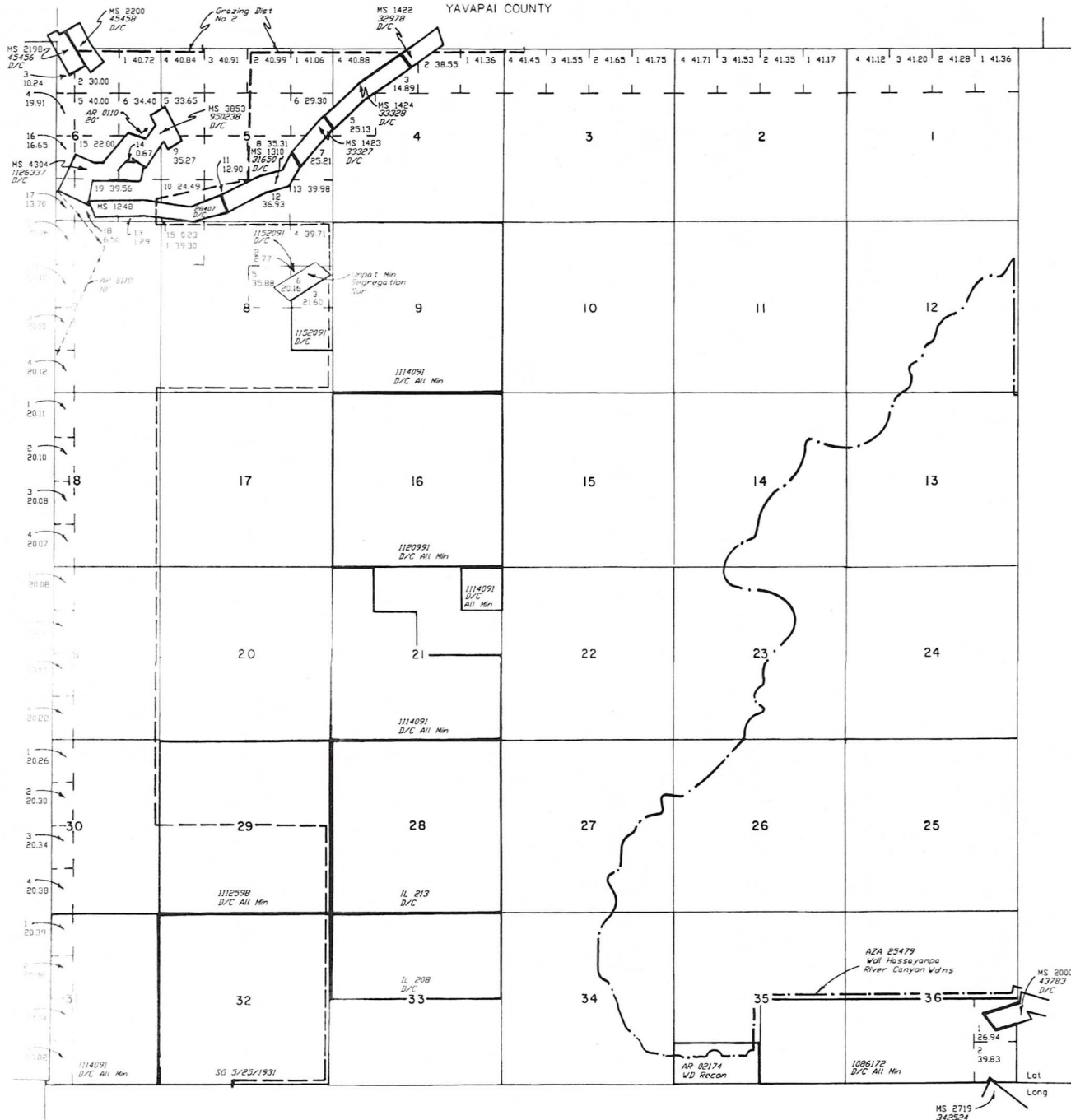

INDEX TO SEGREGATED TRACTS				
RESURVEY	ORIGINAL SURVEY			
	TRACT NO	T	R	SUBDIVISION

FOR ORDERS AFFECTING DISPOSAL OR USE OF UNIDENTIFIED LANDS WITHDRAWN FOR CLASSIFICATION, MINERALS, WATER AND/OR OTHER PUBLIC PURPOSES, REFER TO INDEX OF MISCELLANEOUS DOCUMENTS.

DIST NO 2

MDS 286 NW

Pending Resurvey Secs 4, 5, 6, 7, 8, 21, 33, 35 & 36 under Group No 811 dated 1/3/1979

A 12828 Rest to ME Apin
 Sec 25 : E1/2
 Sec 33 : S1/2
 Sec 34 : All
 Sec 35 : N1/2, SW1/4
 Sec 36 : N1/2

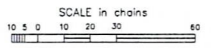

WARNING STATEMENT
 This plot is the Bureau's Record of Title, and should be used only as a graphic display of the township survey data. Records hereon do not reflect title changes which may have been effected by lateral movements of rivers or other bodies of water. Refer to the cadastral surveys for official survey information.

CURRENT TO	GS	T	9 N
6-30-2003	PV	R	4 W